REVISIONS		
ISS	ZONE	DESCRIPTION\PER REQUEST\DATE

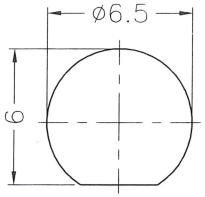

RECOMMENDED
MOUNTING HOLE
（建議架設孔）

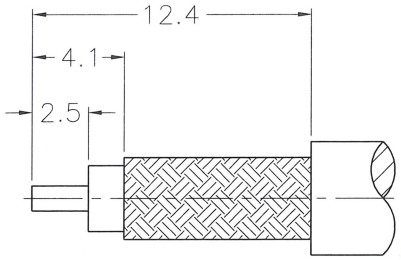

RECOMMENDED
CABLE STRIPPING DIM'S
（建議剝線尺寸）

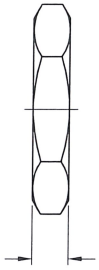

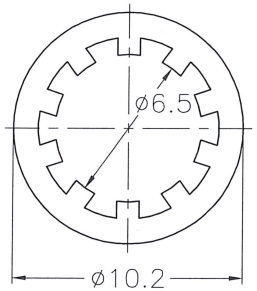

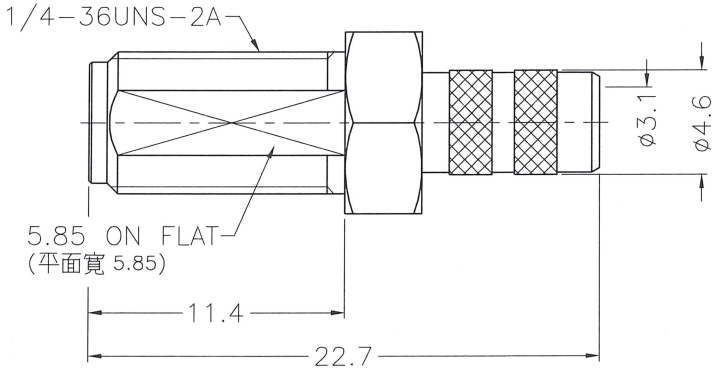

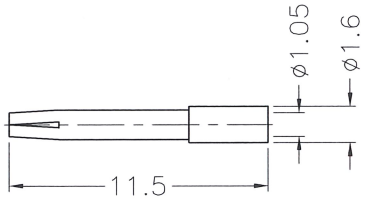

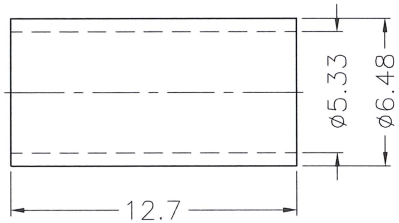

NOTES: FINISH (PLATING THICKNESS IN MICRO-INCHES)
1. BRASS
2. BERYLLIUM COPPER
3. THIN GOLD OVER NICKEL PL. 50 MIN. THICK OVER COPPER PL. 50 MIN. THICK
4. GOLD PL. 3 MIN. THICK OVER NICKEL PL. 50 MIN. THICK OVER COPPER PL. 50 MIN. THICK
5. TEFLON

1. CRIMPED FERRULE
HEX. CRIMP SIZE .213"
2. CONTACT PIN TO SOLDER

出圖
2023.5.18
設計部

NO.	DESCRIPTION	MATERIAL	FINISH	Q'TY	DRAWING NO.
6	FERRULE	COPPER	NOTE 3	1	FR-533-648-127C
5	CONTACT PIN	NOTE 2	NOTE 4	1	1436-6411A3-5-1.05
4	HEX NUT	NOTE 1	NOTE 3	1	HN-8-1436-16
3	LOCK WASHER	NOTE 1	NOTE 3	1	LW-65-102-05
2	INSULATOR	NOTE 5	NATURAL	1	1436-6411A3-2-50T
1	BODY	NOTE 1	NOTE 3	1	1436-6411A3-1-06

DIMENSIONS ARE IN MILLIMETERS

UNLESS OTHERWISE SPECIFIED TOLERANCES
0.5-6 = ±0.2
6-30 = ±0.4
30-120 = ±0.6
120-315 = ±1
315-1000 = ±1.6
1000-2000 = ±2.4

SCALE 3/1 | ISSUE A

PART NO.

APPROVED Golden DATE 09-05-'11
CHECKED Golden DATE 09-05-'11
DRAWN Angela DATE 09-05-'11

G.L.I.

TITLE
SMA BULKHEAD CRIMP JACK
(FOR RG-58, 58A, 58C, 141, LMR195)

DRAWING NO. 1436-6411A3-06-50

FILE NO. R:\D\G\DWG\1436\6411A3\06\50